Spring Specials THAT WEED OUT HIGH FOOD PRICES

Smoked HAMS VALLEYDALE – 14 – 16 LB. AVG. WHOLE, SHANK HALF OR BUTT HALF

lb. 59¢

DOUBLE S & H GREEN STAMPS EVERY TUESDAY

TURKEYS SWIFT'S BUTTERBALL 10 – 14 LB. AVG.

lb. 59¢

S&H GREEN STAMPS

NEW STORE HOURS 8:30 A. M. Til 9 P. M. SIX DAYS A WEEK

Shoulder Roast lb. 89¢

OSCAR MAYER – ALL MEAT OR ALL BEEF **FRANKS** lb. 69¢

Janet's Salads

POTATO SALAD – 15 OZ. CUP
COLE SLAW – 14 OZ. CUP
MACARONI SALAD – 14 OZ. CUP

BULK STYLE SLICED **Bacon** lb. 69¢

Center Cut Ham Slices	lb.	99¢
COUNTRY STYLE HAMS Whole or Shank Half – Lb.		79¢
Butt Half – Lb.		89¢
VALLEYDALE – HONEY GOLD Boneless Ham 2½ – 4 LB. AVG.	lb.	$1.39
1/5 Sliced Country Ham	lb.	99¢
Imperial OVEN ROAST	lb.	$1.09
Rib Steak	lb.	$1.29
Savoy Steaks	lb.	$1.39
Chuck Steaks	lb.	89¢

Low, Low Everyday Prices at King's The Under Pricer

Sweet Peas	DEL MONTE	4 – 17 OZ. CANS	$1
Pork & Beans	CAMPBELL'S	6 – 16 OZ. CANS	
Sliced Beets	COMSTOCK	5 – 16 OZ. CANS	
Cut Beans	POCAHONTAS GREEN	3 – 28 OZ. CANS	
Toilet Tissue	MARCAL 2'S	4 – 2 ROLL PKG.	
Corn	DEL MONTE WHOLE KERNEL	4 – 17 OZ. CANS	
Lima Beans	ARGO	4 – 16 OZ. CANS	
Instant Coffee	MAXWELL HOUSE – 10 OZ. JAR SAVE 20¢		$1.69
SHORTENING	RICHTEX	3 LB. CAN	77¢
Tomato Soup	CAMPBELL'S – 10½ OZ. CAN		10¢
Saltine Crackers	OVEN FRESH – 16 OZ. BOX		29¢
Orange Drink	WAGNER	3 – 32 OZ. JAR	89¢
Grapefruit Drink	TANG – 18 OZ. JAR		99¢
COFFEE	GILLS HOTEL SPECIAL – REG. OR DRIP	– LB. BAG	79¢
SHASTA Drinks		6 – 12 OZ. CANS	59¢
PREM	SWIFT'S LUNCH MEAT – 12 OZ. CAN		59¢
Beef Stew	LYKES – 24 OZ. CAN		69¢

Apple Sauce SHENANDOAH – 16 OZ. CAN

15¢

Strawberry Preserves RICHFOOD – 2 LB. JAR

79¢

WASHING POWDERS 49 OZ. BOX

69¢

CATSUP DEL MONTE – 32 OZ. BOTTLE SAVE 10¢ 49¢

Pleasing Fresh Produce

ASPARAGUS YOUNG TENDER lb. 39¢

Collards or Kale 20 OZ. PKG.

LETTUCE LARGE FIRM HEADS lb. 23¢

Green Onions FRESH 2 BUNCHES

TOMATOES LARGE VINE RIPE lb. 23

Naval Oranges 88 CALIFORNIA 6 FOR

Blender 6 SPEED AVOCADO – REG. $16.95 SALE PRICE $9.

KINGS Saves you 20% - 40% on Health & Beauty

Alka-Seltzer 25'S REG. 79¢ SALE PRICE

White Rain HAIR SPRAY – 13 OZ. REG. $1.49 SALE PRICE

Prell Shampoo 3 OZ. TUBE – REG. $1.09 SALE PRICE

Deodorant DIAL ANTI PERSPIRANT – 6 OZ. – REG. $1.29 SALE PRICE

Colgate Dental Creme 5 OZ. TUBE – REG. 89¢ – SALE PRICE

Listerine 14 OZ. BOTTLE – REG. $1.29 – SALE PRICE

Ice Cream Freezer PROCTOR SILEX ELECTRIC 4 QT. REG. $19.95 SALE PRICE $9.

Dish Lotion RICHFOOD – 32 OZ. BOTTLE 39¢

BLEACH RICHFOOD GALLON 49¢

KINGS SUPER MARKETS
Triangle Plaza Shopping Center

Torrence Attends FFA Seminar

WASHINGTON, D.C. March 16 – Dennis W. Torrence, Agriculture Instructor at Appomattox County High School was one of more than 100 adults and FFA leaders in Washington, D.C., recently to participate in an FFA seminar on guiding the youth organization through the challenges of the '70's. The topics of discussion at the four day seminar centered around FFA members in community development and helping the organization to adjust to the high emphasis being made in the high school vocational agriculture education program.

Conference Dr. John Crunkleton, Teacher Education, V.P.I. & S.U.; and John W. Mayers, FFA Executive Secretary, Richmond, were Virginia participants in the seminar which was attended by adult and student FFA leaders from 48 states and Puerto Rico. Seminar participants included state vocational agriculture supervisory staff, representatives of the U.S. Office of Education, university agriculture teacher education, high school vocational agriculture instructors and the national FFA Officers.

Sponsored by Lilly Endowment, Inc., of Indianapolis, Indiana, as part of the Building Our American Communities (BOAC) Program, a major portion of the seminar was devoted to FFA and vocational agriculture involvement in the BOAC community action program. Guest speakers for the program included James V. Smith of the U.S.D.A.'s Farmers Home Administration; Congressman John Kyl, of Iowa, Chairman, President of the Polk County, Georgia, FFA Chapter, winner of the National Award in 1971; Gus Douglas, Commissioner of Agriculture in West Virginia, and Dale Worthington, Associate Commissioner, Vocational and Adult Education, U. S. Office of Education. Speakers stressed the importance of adjusting the FFA to changes in society and in the nation's educational program. They also stressed the importance of FFA being involved in community development to help provide jobs and make a better life for people in both rural and urban areas.

Planning for the Seminar began last November when an Ad Hoc Committee composed of state vocational agriculture supervisory personnel, teacher educators, National FFA Officers and the National FFA Organization staff first met at National FFA Organization headquarters in Alexandria, Va. to set objectives for the meeting. A second meeting in January of which Torrence and nine others participated, resulted in the following objectives being set:

1. To determine specific ways of integrating FFA into the broadened Instructional Program in Agricultural Education

2. To develop and identify ways of using performance objectives in the area of Student Personal Growth and Development.

3. To develop suggested performance objectives for the FFA degrees.

4. To increase involvement in the Building Our American Communities Program by acquainting participants with new developments in the FFA-BOAC Program.

5. To identify the benefits and develop the procedures for the effective utilization of FFA motivational and recognition programs in agricultural education.

6. To recommend to the National FFA Board of Directors specific FFA structural and programs changes necessary to keep the organization in line with the contemporary agribiness education program.

7. To determine the future course of action to be taken in FFA Operation Update.

—We think this Seminar is a significant step to getting FFA leaders and teacher educators across the nation better informed and more closely involved in setting FFA programs for the future," says H. N. Hunsicker, National FFA Advisor. "This is the first time we have ever held this kind of meeting involving both State Office of Education personnel and teacher educators. We hope it will lead to a new era of cooperation between teacher educators, the U. S. Office of Education, state supervisory staff and the National FFA Center.

Prior to the Seminar's close participants were provided a complete set of FFA program materials including award application forms for the 1972-73 school year. Participants were also involved in discussion of plans for a series of 'Update' meetings to be held across the nation this summer. The conferences will deal with implementation of FFA programs for the 1972-73 school year. Planned for the months of July, August, and September, the regional 'Update' meetings will bring plans and application forms for FFA activities to teachers, state FFA officers, teacher educators and state vocational agriculture supervisory staff not involved in last week's Washington Seminar.

NATIONAL FFA SEMINAR PARTICIPANTS – (l. to r.) Dr. John Crunkleton, VPI & SU; Tim Burke, National FFA President, John W. Myers, Jr., FFA Executive Secretary, Richmond; and Dennis W. Torrence, Agriculture Instructor, Appomattox County High School.

PAMPLIN

Mr. and Mrs. Harry Isbell of Mechanicsville, Mrs. J. J. Williams, Mr. Robert Williams and son, Scot of Hollister, N.C. were guest last week of Mrs. E. N. Cunningham.

Mr. and Mrs. John Ham of the University of Georgia and Mr. Cliff Welch of V.P.I. are spending their spring vacation with their mother, Mrs. Clarence Welch.

Mr. and Mrs. Robert H. Kramer who have recently moved from Tusla, Okla. to McLean, Va., spent last week end with her parents, Mr. and Mrs. Eugie Dickerson.

Mrs. Clarence Ramsey has returned home from a visit with Mr. and Mrs. Douglas Jamerson and family in Raleigh, N. C.

The Pamplin Chapter of Order of Eastern Star met last Tuesday night for the election of officers for the coming year. Named were: Mrs. Ura Vaughan, worthy matron; Mrs. Clee Williamson, worthy patron; Mrs. Windy Richardson, associate matron; Mr. Edward Ranson, associate patron; Mrs. Helen Inge, secretary; Mrs. Christine Ranson, treasurer; Mrs. Edith Tolley, conductress; Mrs. Louise Rosser, Associate conductress; Mrs. Virginia Vaughan, chaplain; Mrs. Florence Ranson, marshal; Mrs. Katherine Cunningham, organist; Mrs. Ruth Paterson, Adah; Mrs. Louise Roach, Ruth; Mrs. Lucy Garrett, Esther; Mrs. Clarence Welch, Martha; Mrs. Elsie Ranson, electro; Mrs. Ruby Inge, warder; Mrs. Aileen Harvey, sentinel.

Miss Karen Smith of the University of Virginia spent last week end with her parents, Mr. and Mrs. E. J. Smith, Jr.

Mr. and Mrs. A. A. Caldwell Mr. and Mrs. Donnie Caldwell and son of Lynchburg visited relatives last Sunday.

The Rocks quartet of Appomattox County composed of Mr. Lloyd Richardson, Mr. Thomas Ranson, Mr. Aulden Roach and Mr. Samuel Dickerson, pianist, Mr. James Paulette and guitarist, Mr. H. T. Nash, Jr. went to Kingsport, Tenn. on March 10th. They recorded songs for a stero album.

Freak Storm Hits In Appomattox

A freak storm hit a part of Appomattox County last Thursday afternoon about 4 p.m. according to Mr. E. W. Mullins of Route One. The storm was described as a tornado which hit a barn on the F. L. Murphy farm, turning the barn around on its foundation, then coming from the West across the road by the Mullins home. Heavy winds tore off the roof of the back porch of the house and completely demolished a hay shed (pictured above) near by. The roof from the hay shed was blown approximately 200 yards away from the building. Mr. Mullins estimated damages to the hay shed at over $2500. There was extensive damage to the barn on the F. L. Murphy farm as well.

ROCKS

March 20 – We have had a few warm days. The fields are getting green. The turnip greens have begun to show too, so we see Spring is showing up fast.

David Reed was in a car wreck last Sunday night. He was taken to Lynchburg General Hospital and returned home on Tuesday.

Trooper W. R. Roach of Lovingston was visiting his parents, Mr. and Mrs. R. E. Roach Tues.

Rhomy Wilson entered Va. Baptist Hospital Tuesday. He has pneumonia. A speedy recovery is wished him.

Mrs. Lloyd Richardson and Mrs. Clarence Richardson were visiting Mr. and Mrs. Lewis Dickerson, Mrs. Jennie Almond and Mrs. Joe Almond awhile Thursday afternoon.

Mr. and Mrs. Ernest Ranson of Norfolk spent the week end with his mother, Mrs. Maude Ranson.

Mr. and Mrs. Blass Ranson of Richmond spent the week end here.

Mrs. Toby Inge took her mother, Mrs. Clara Garrett and Mrs. Alice Jackson to Webber City Thurs. for the funeral of Harvey Farmer on Friday.

Melvin Garrett, Mrs. Ethel St. John and Toby Inge left Friday morning for Webber City to attend the Farmer funeral.

A number from here attended the Gilbert Dinkins funeral Saturday afternoon. Sympathy is extended these bereaved ones.

Lewis Dickerson returned to Va. Baptist Hospital Sat. morning.

Mrs. Cecil Ligon and Cassie Baldwin attended the Stuart Glenn funeral at Prospect Sat. morning.

Mr. and Mrs. Jimmie Rosser left Sat. morning for S. C. to spend the week end with Rev. and Mrs. Roy Harley and girls.

The youth had charge of the service on Sunday and did a fine job.

Who Will Support You When You Stop Working?

You don't want to be a burden on anybody. Through a Pilot Life plan you can be financially independent after you retire. It costs so little, but means so much.

C. Vernell Mitchell
PHONE: 352-5192
APPOMATTOX, VA. 24522

Pilot Life INSURANCE CO.

WANT ADS
BUY-SELL-RENT-HIRE... Classified Ads DO IT BETTER.

NEED MONEY AS BIG AS YOUR PLANS? CALL FARM CREDIT.

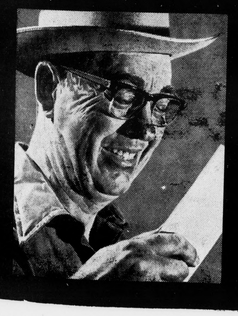

We think farmers should have growth and profit plans. Sound plans. And we're ready to help. Not only with money, but with financial counsel, like income projections. Long-term loans may be arranged through the Federal Land Bank Association, and short-term loans through Production Credit Association. We'll provide money when you need it, and let you pay it back on a realistic schedule. You see, our only business is helping farmers, and that makes all the difference.

FARM CREDIT
We're your kind of people.
PHONE 846-0201
3407 CAMPBELL AVENUE, LYNCHBURG, VA.

The Sprints are coming! The Sprints are coming!

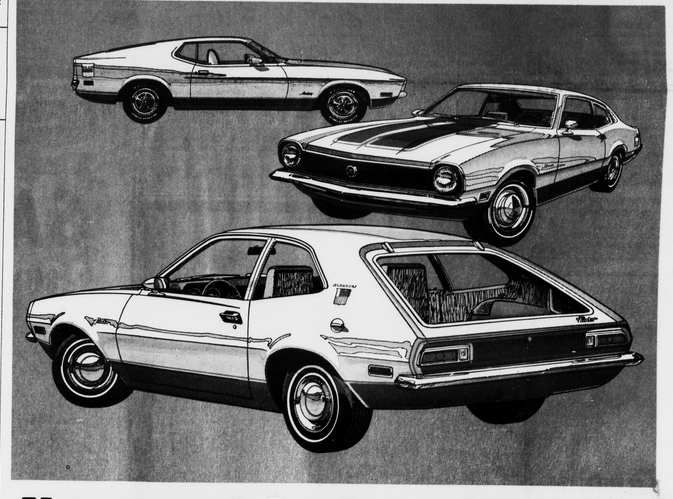

New special-value editions... Pintos, Mavericks, Mustangs

Choose one of our colorful Sprints and sparkle up the neighborhood. Take Pinto, it comes with a rallye-style Tutone hood, lower body Tutone paint, wide-tread tires. Maverick comes with a Grabber-style hood treatment, wide-tread whitewalls, unique Tutone paint on lower body and front/rear valance panel. Mustang comes with a Tutone hood, mag wheels, wide-tread whitewalls. All come with accent stripes, color-keyed interiors, dual racing mirrors, USA emblems, trim rings, more. Hurry, see your local Ford Team and add a little Sprint to your life!

FORD TEAM RED WHITE AND BLUE SPRINTS

SEE YOUR LOCAL FORD DEALER TODAY.